Hard to Count Tracts in Dearborn County

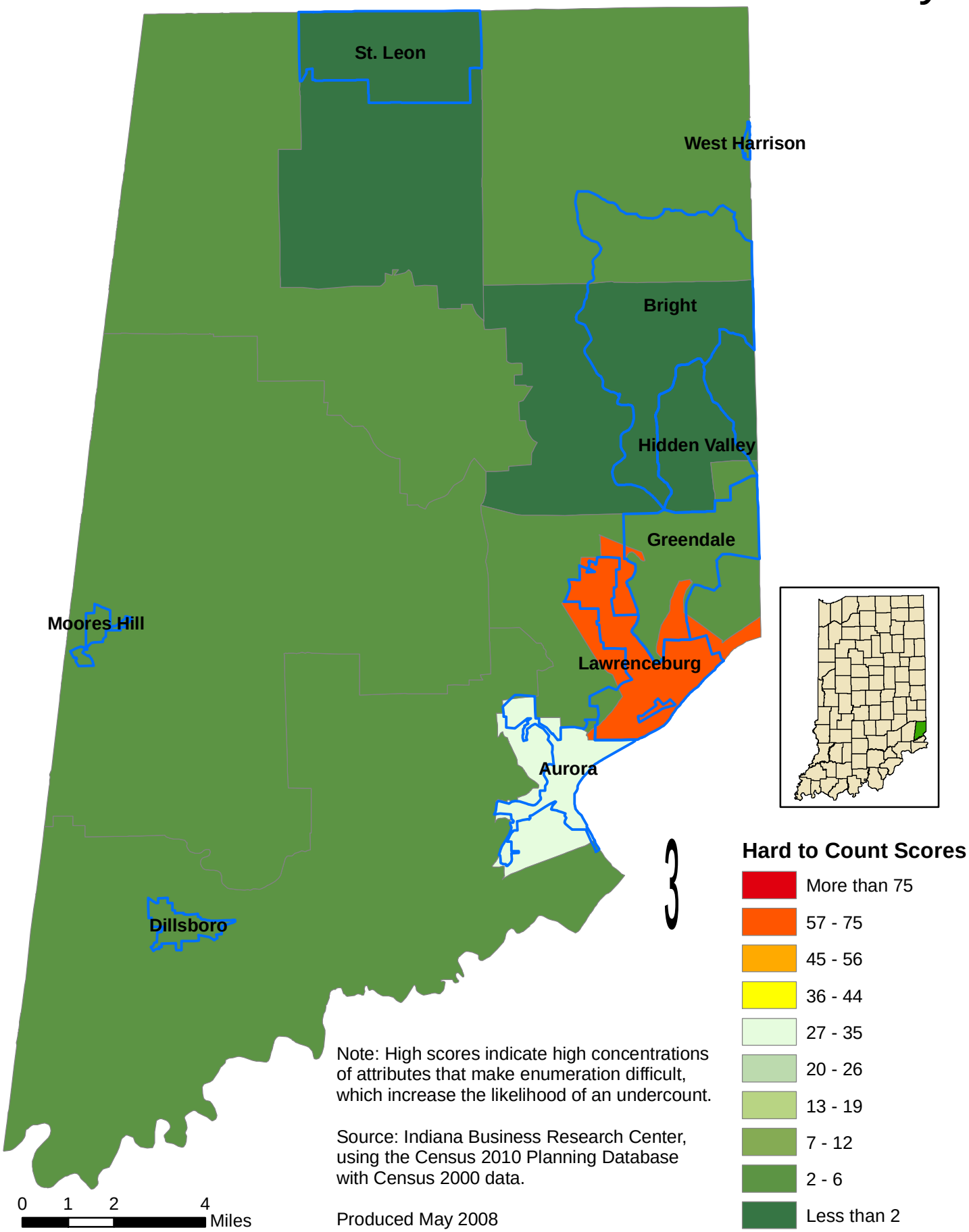

Note: High scores indicate high concentrations of attributes that make enumeration difficult, which increase the likelihood of an undercount.

Source: Indiana Business Research Center, using the Census 2010 Planning Database with Census 2000 data.

Produced May 2008